

CUSTOMER		DIE No.		REV. No.
DESCRIPTION CAPPED FRAME LOAD TRANSFER BAR (150 SYSTEM)		CUSTOMER PART No. 610-507	QUOTE No. 09-0423-1	PROPOSAL No. S-20745

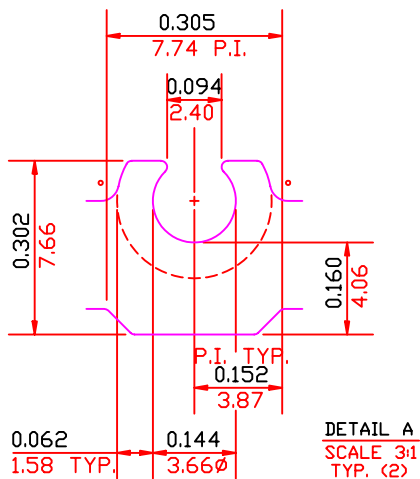

(·) = 0.020(0.50) R.
 (◦) = 0.031(0.80) R.
 (x) = 0.050(1.27) R.
 (R) = 0.063(1.60) R.
 UNMARKED RADII = RADIUS TO SUIT

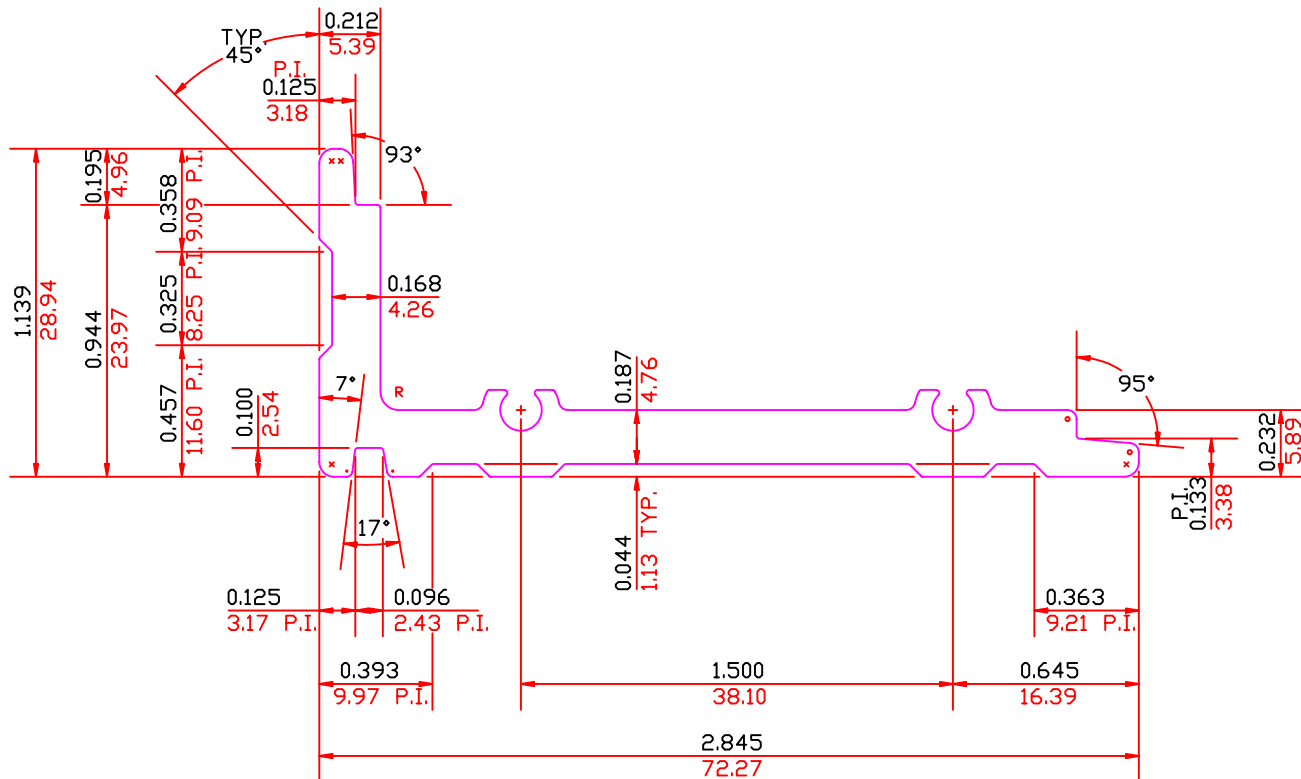
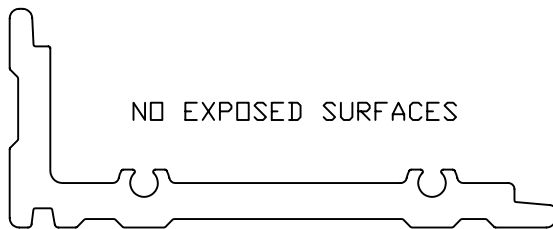

NO EXPOSED SURFACES

ACTUAL SIZE

WALL THICKNESS (AS SHOWN) EXCEPT AS SHOWN

DATE	REV	DESCRIPTION		BY	
EST.AREA	0.713	IN. ²	EST.AREA	459.880	MM. ²
EST.WT.	0.841	LBS/FT.	EST.WT.	1.252	KG/M.
EST.PER.	8.809	IN.	EST.PER.	223.745	MM.
OUT PER.		IN.	OUT PER.		MM.
C.C.D.	3.036	IN.	C.C.D.	77.115	MM.
FINISH	M/F		ALLOY	6063	
CKD BY	FACTOR 10	SCALE 1.5:1	DWN BY	ARD	DATE 04/21/2009

LOGO

THIS DRAWING IS NOT NECESSARILY A COPY OF YOUR ORIGINAL. PLEASE APPROVE DIMENSIONS AND TOLERANCES INDICATED. CAN ART ASSUMES NO RESPONSIBILITY EITHER TECHNICAL OR LEGAL FOR HAVING THIS SHAPE MADE. THE CUSTOMER AGREES TO FULLY PROTECT ----- CLAIMS OF OTHERS RESULTING FROM THIS SHAPE.

SIGNED: _____ DATE: _____